IGP Export Pace

Wheat, Corn, Grain Sorghum, and Soybean Complex

20th November 2026

Department of Grain & Food Science,
Kansas State University

by Guy H. Allen – Senior Economist, International Grains Program, Kansas State University

For timely market news and quotes see IGP Market Information Website:
NEW! https://ksu.agricharts.com/ **Find me on "X" igpguy1 @igpguy1**

KSU Ag Manager Link: https://www.agmanager.info/grain-marketing/publications/us-grain-exports-and-trade

KSU Agriculture Today Podcast Link: https://agtodayksu.libsyn.com/timeliness-of-corn-and-soybean-plantingworld-grain-supply-and-demand

IGP Market Information: http://www.dtnigp.com/index.cfm

USDA Transportation Report: https://www.ams.usda.gov/services/transportation-analysis/gtr

USDA FAS Historical Grain Shipments: https://apps.fas.usda.gov/export-sales/wkHistData.htm, https://apps.fas.usda.gov/export-sales/complete.htm

Contents

U.S. EXPORT ACTIVITY 1
- Export Sales 1
- Vessel Loadings 1
- Export Inspections 2

CEREAL GRAINS 5
- Wheat Export Shipments and Sales 5
- Rice Export Shipments and Sales 5

COARSE GRAINS 7
- Corn Export Shipments and Sales 7
- Grain Sorghum Export Shipments and Sales 7
- Barley Export Shipments and Sales 7

OILSEED COMPLEX 11
- Soybean Export Shipments and Sales 11
- Soybean Meal Export Shipments and Sales 11
- Soybean Oil Export Shipments and Sales 11

- **This summary based on reports for the 19th of Nov 2026**
- **Outstanding Export Sales (Unshipped Balances) on the 12th of Nov 2026**
- **Export Shipments in Current Marketing Year**
- **Daily Sales Reported for the 19th of Nov 2026**

U.S. Export Activity

Export Sales

- Export Sales data for the week ending November 12, unshipped balances of corn, soybeans, and wheat for marketing year (MY) 2025/26 totaled 37.64 mmts, down 1% from last week and up 6% from the same time last year.
- Net corn export sales were 1.59 mmt, down 45% from last week.
- Net soybean export sales were 1.50 mmt, up 30% from last week.
- Net wheat export sales were .35 mmt, up 89% from last week.

Vessel Loadings

Figure 18. U.S. grain inspections for U.S. Gulf and PNW (wheat, corn, and soybeans)

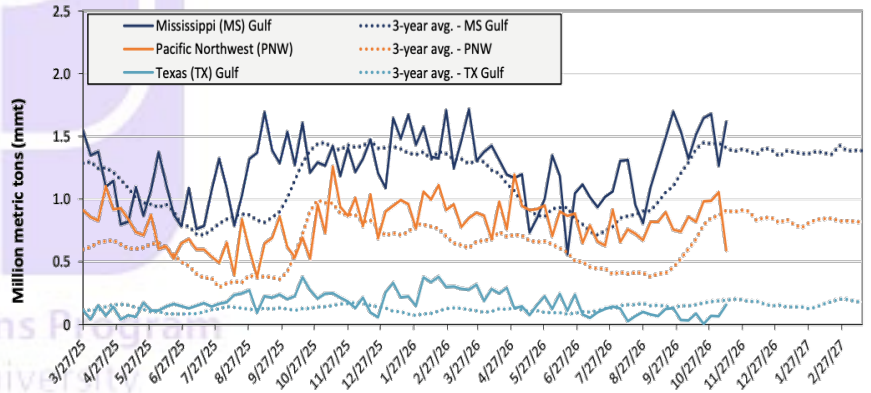

Source: USDA, Federal Grain Inspection Service.

Ocean - For the week ending November 12, 27 oceangoing grain vessels were loaded in the Gulf—8% more than the same period last year. Within the next 10 days (starting November 13), 46 vessels were expected to be loaded – 12% more than the same period last year. As of November 12, the rate for shipping a metric ton (mt) of grain from the U.S. Gulf to Japan was $72.75, unchanged from the previous week. The rate from the Pacific Northwest to Japan was $39.50 per mt, unchanged from the previous week.

Table 14. U.S. export balances and cumulative exports (1,000 metric tons)

Grain Exports		Wheat						Corn	Soybeans	Total
		Hard red winter (HRW)	Soft red winter (SRW)	Hard red spring (HRS)	Soft white wheat (SWW)	Durum	All wheat			
Current unshipped (outstanding) export sales	For the week ending: 11/12/2026	801	523	1,385	1,275	180	4,164	16,323	17,148	37,635
	This week year ago	1,774	957	1,436	1,700	139	6,006	24,490	5,132	35,629
	Last 4 wks. as % of same period in prior marketing year	40	60	95	81	110	69	60	216	95
Current shipped (cumulative) export sales	Current MYTD	1,835	1,240	2,500	2,611	234	8,420	12,938	15,742	37,100
	Prior MYTD	4,900	1,688	3,070	2,243	211	12,111	16,230	1,874	30,215
	Current MYTD as % of prior MYTD	37	73	81	116	111	70	80	840	123
	Total 2025/26	8,243	3,202	6,078	5,207	622	23,419	86,014	41,007	150,440
	Total 2024/25	5,377	3,095	6,560	5,730	335	21,097	69,081	50,106	140,284

Note: The marketing year for wheat is June 1 to May 31 and, for corn and soybeans, September 1 to August 31. YTD = year-to-date. wks. = weeks. MYTD = marketing year to date.
Source: USDA, Foreign Agricultural Service.

➢ Export Inspections

Figure 17. U.S. grain inspected for export (wheat, corn, and soybeans)

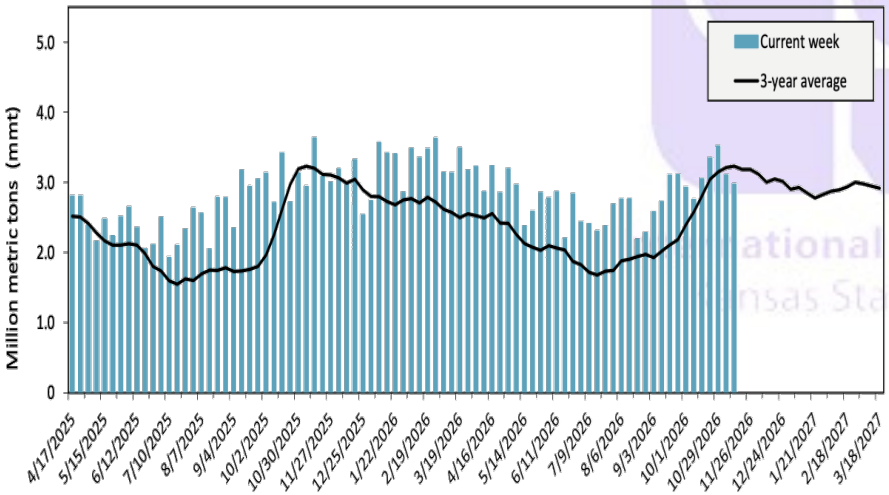

GRAINS INSPECTED AND/OR WEIGHED FOR EXPORT
REPORTED IN WEEK ENDING NOV 12, 2026
-- METRIC TONS --

GRAIN	WEEK ENDING 11/12/2026	WEEK ENDING 11/05/2026	WEEK ENDING 11/13/2025	CURRENT MARKET YEAR TO DATE	PREVIOUS MARKET YEAR TO DATE
BARLEY	499	0	122	1,364	5,289
CORN	865,503	908,378	2,066,210	12,463,023	15,851,319
FLAXSEED	48	0	24	144	288
MIXED	0	0	0	49	0
OATS	0	0	299	998	3,891
RYE	0	0	0	0	0
SORGHUM	612	343	83,301	14,656	345,766
SOYBEANS	1,708,296	1,914,145	1,205,528	15,871,807	10,138,771
SUNFLOWER	0	0	0	0	0
WHEAT	391,515	275,036	258,907	8,222,178	12,376,988
Total	2,966,473	3,097,902	3,614,391	36,574,219	38,722,312

CROP MARKETING YEARS BEGIN JUNE 1 FOR WHEAT, RYE, OATS, BARLEY AND FLAXSEED; SEPTEMBER 1 FOR CORN, SORGHUM, SOYBEANS AND SUNFLOWER SEEDS.
INCLUDES WATERWAY SHIPMENTS TO CANADA.

SOYBEANS INSPECTED AND/OR WEIGHED FOR EXPORT
BY PORT AREA AND COUNTRY OF DESTINATION
REPORTED IN WEEK ENDING NOV 12, 2026
-- METRIC TONS --

Source: https://www.ams.usda.gov/mnreports/wa_gr101.txt

Table 18. Grain inspections for export by U.S. port region (1,000 metric tons)

Port regions	Commodity	For the week ending 11/12/2026	Previous week	Current week as % of previous	2026 YTD	2025 YTD	2026 YTD as % of 2025 YTD	Last 4-weeks as % of:		2025 total
								Last year	Prior 3-yr. avg.	
Pacific Northwest	Corn	77	158	49	21,307	19,972	107	10	29	24,214
	Soybeans	202	750	27	7,867	2,528	311	750	125	2,957
	Wheat	312	147	213	9,077	10,599	86	81	103	12,271
	All grain	591	1,055	56	38,565	33,291	116	105	99	39,721
Mississippi Gulf	Corn	406	350	116	31,305	32,656	96	61	88	37,115
	Soybeans	1,201	880	136	24,131	19,232	125	177	124	23,350
	Wheat	8	35	22	2,503	3,592	70	39	45	3,980
	All grain	1,615	1,265	128	58,065	55,521	105	116	110	64,484
Texas Gulf	Corn	104	0	n/a	1,590	532	299	754	411	590
	Soybeans	53	0	n/a	203	1,093	19	7	13	1,431
	Wheat	0	66	0	2,326	4,326	54	35	63	4,690
	All grain	157	66	240	7,697	6,673	115	27	38	7,774
Interior	Corn	273	373	73	14,320	13,280	108	91	103	15,546
	Soybeans	186	181	103	6,495	6,578	99	110	102	7,713
	Wheat	55	23	244	2,681	2,743	98	130	136	3,104
	All grain	518	579	90	23,927	23,038	104	100	104	26,888
Great Lakes	Corn	0	21	0	425	229	185	53	58	414
	Soybeans	0	0	n/a	132	62	211	211	68	63
	Wheat	16	5	306	317	286	111	81	60	434
	All grain	16	26	62	874	578	151	84	62	911
Atlantic	Corn	5	7	74	1,495	475	315	28	38	607
	Soybeans	66	103	64	1,083	764	142	204	115	1,085
	Wheat	0	0	n/a	22	81	28	0	0	81
	All grain	71	111	65	2,600	1,321	197	152	103	1,773
All Regions	Corn	866	908	95	70,442	67,145	105	52	83	78,486
	Soybeans	1,708	1,914	89	40,471	30,459	133	185	113	36,852
	Wheat	392	275	142	16,926	21,627	78	73	91	24,560
	All grain	2,969	3,100	96	132,288	120,622	110	102	100	141,804

Note: Data include revisions from prior weeks; "All grain" includes corn, soybeans, wheat, sorghum, oats, barley, rye, sunflower, flaxseed, and mixed grains; "All regions" includes listed regions and other minor regions not listed; YTD = year-to-date; n/a = not available or no change. A "-" in the table indicates a percentage change with a near-zero denominator for the period.
Source: USDA, Federal Grain Inspection Service.

BARGE MOVEMENTS

Figure 12. Barge movements on the Mississippi River (Locks 27-Granite City, IL)

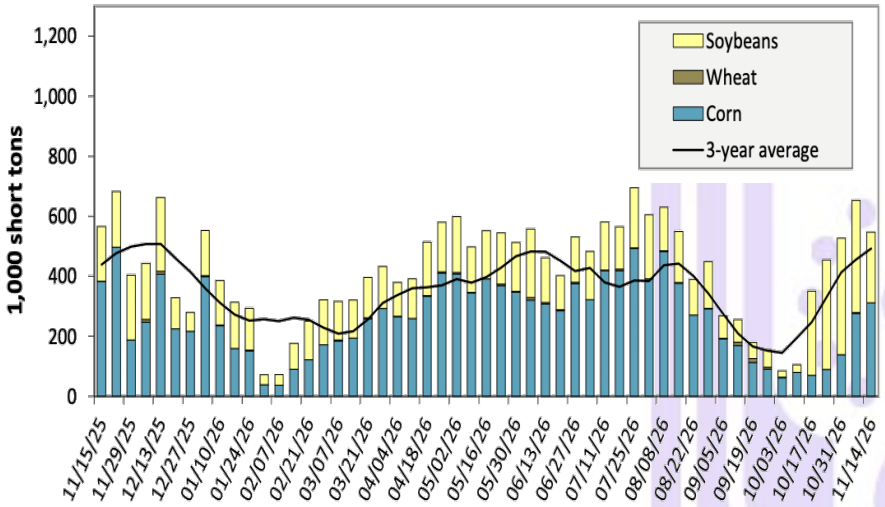

Barge – For the week ending November 14th, barged grain movements totaled 761,500 tons. This was 10% less than the previous week and 2% less from the same week last year.

Figure 14. Grain barges for export in New Orleans region

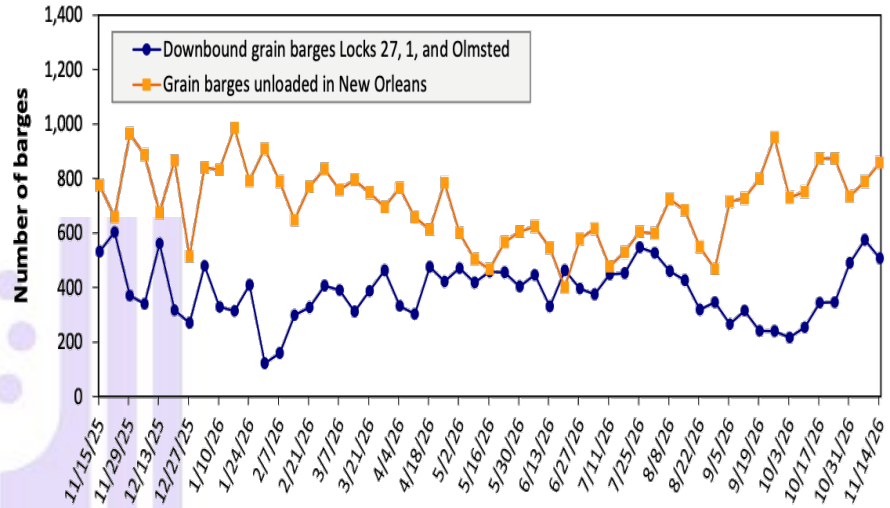

For the week ending November 14th, 507 barges moved down river, 68 fewer than the previous week. There were 858 grain barges unloaded in the New Orleans Region, up 9% from the previous week.

Table 10. Barged grain movements (1,000 tons)

For the week ending 11/14/2026	Corn	Wheat	Soybeans	Other	Total
Mississippi River (Rock Island, IL (L15))	154	0	108	0	262
Mississippi River (Winfield, MO (L25))	214	0	167	0	381
Mississippi River (Alton, IL (L26))	315	0	212	0	528
Mississippi River (Granite City, IL (L27))	311	0	235	0	546
Illinois River (La Grange)	91	0	87	0	178
Ohio River (Olmsted)	57	0	141	4	201
Arkansas River (L1)	0	0	14	0	14
Weekly total - 2026	369	0	389	4	762
Weekly total - 2025	454	10	315	0	779
2026 YTD	14,608	728	10,189	106	25,631
2025 YTD	17,432	1,150	9,454	144	28,179
2026 as % of 2025 YTD	84	63	108	74	91
Last 4 weeks as % of 2025	47	15	182	-	91
Total 2025	20,015	1,259	11,322	166	32,761

Note: "Other" refers to oats, barley, sorghum, and rye. Total may not add up due to rounding. YTD = year to date. Weekly total, YTD, and calendar year total include Mississippi River lock 27, Ohio River Olmsted lock, and Arkansas Lock 1. "L" (as in "L15") refers to a lock, locks, or lock and dam facility.
Source: U.S. Army Corps of Engineers.

CEREAL GRAINS

➢ Wheat Export Shipments and Sales

Wheat: Net sales of 344,800 metric tons (MT) for 2026/2027 were up 89% from the previous week, but down 24% from the prior 4-week average. Increases were primarily for Mexico (93,600 MT, including decreases of 5,000 MT), Japan (91,300 MT, including decreases of 400 MT), Venezuela (51,500 MT), the Philippines (43,900 MT, including decreases of 1,900 MT), and Trinidad and Tobago (17,500 MT).

Exports of 380,000 MT were up 59% from the previous week and 70% from the prior 4-week average. The destinations were primarily to the Philippines (181,900 MT), Indonesia (75,300 MT), Taiwan (51,800 MT), Mexico (26,300 MT), and Japan (22,900 MT).

Source: USDA FAS - https://apps.fas.usda.gov/esrqs/#/reports/weeklyexportsalesreportdetail

Table 17. Top 10 importers of all U.S. wheat

For the week ending: 11/12/2026	Total commitments (1,000 mt)		% change current MY from last MY	Exports 3-year average 2023-25 (1,000 mt)
	YTD MY 2026/27	YTD MY 2025/26		
Mexico	2,755	2,912	-5	3,744
Philippines	1,918	1,982	-3	2,677
Japan	1,418	1,403	1	2,050
Korea	1,258	1,325	-5	1,888
Taiwan	591	684	-14	1,005
Nigeria	203	1,150	-82	878
China	NA	190	NA	863
Indonesia	563	930	-39	746
Thailand	471	514	-8	690
Vietnam	441	490	-10	581
Top 10 importers	9,618	11,580	-17	15,121
Total U.S. wheat export sales	12,584	18,117	-31	21,015
% of YTD current month's export projection	62%	73%	-	-
Change from prior week	345	850	-	-
Top 10 importers' share of U.S. wheat export sales	76%	64%	-	72%
USDA forecast, November 2026	20,412	24,712	-17	-

Note: The top 10 importers are based on USDA, Foreign Agricultural Service (FAS) marketing year ranking reports for marketing year (MY) 2025/26 (June 1 – May 31). "Total commitments" = cumulative exports (shipped) + outstanding sales (unshipped), from FAS weekly export sales report, or export sales query. Total commitments' change (net sales) from prior week could include revisions from previous week's outstanding sales or accumulated sales. In rightmost column, "Exports" = accumulated exports (as defined in FAS marketing year ranking reports). mt = metric ton; yr. = year; avg. = average; YTD = year to date; "-" = not applicable.
Source: USDA, Foreign Agricultural Service.

➢ Rice Export Shipments and Sales

Rice: Net sales of 34,100 MT for 2026/2027 were down 68% from the previous week and 51% from the prior 4-week average. Increases were primarily for Colombia (20,500 MT, including decreases of 900 MT), Honduras (5,000 MT), South Korea (5,000 MT), Canada (2,300 MT), and Mexico (700 MT).

Exports of 15,300 MT were down 69% from the previous week and 70% from the prior 4-week average. The destinations were primarily to Mexico (3,700 MT), the Dominican Republic (2,700 MT), Canada (2,700 MT), South Korea (2,500 MT), and Israel (1,100 MT).

Source: USDA FAS - https://apps.fas.usda.gov/esrqs/#/reports/weeklyexportsalesreportdetail

International Grains Program
University

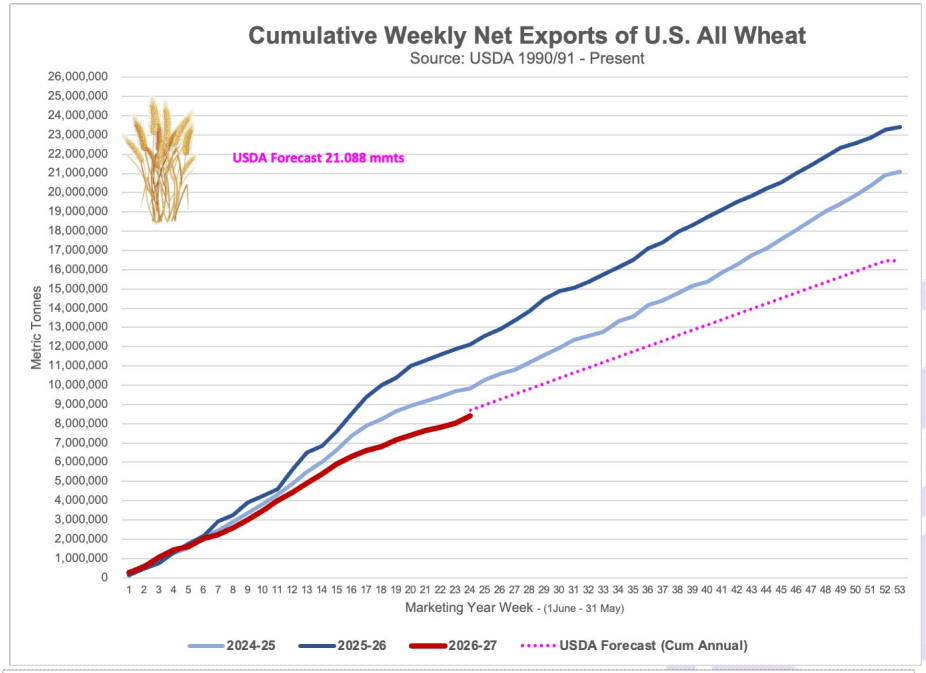
Cumulative Weekly Net Exports of U.S. All Wheat
Source: USDA 1990/91 - Present
USDA Forecast 21.088 mmts
Metric Tonnes
Marketing Year Week - (1June - 31 May)
2024-25
2025-26
2026-27
USDA Forecast (Cum Annual)

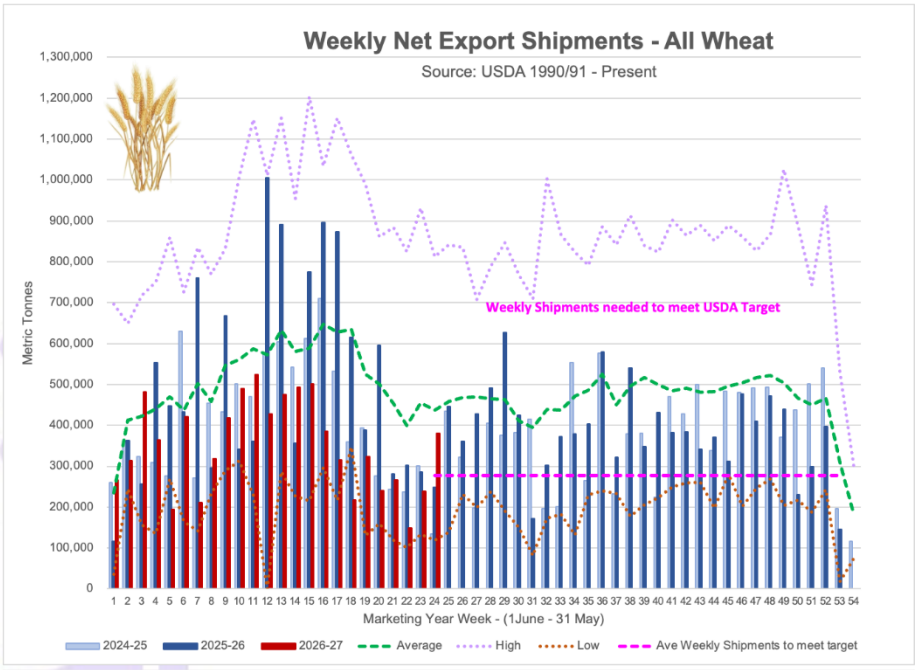
Weekly Net Export Shipments - All Wheat
Source: USDA 1990/91 - Present
Weekly Shipments needed to meet USDA Target
Metric Tonnes
Marketing Year Week - (1June - 31 May)
2024-25
2025-26
2026-27
Average
High
Low
Ave Weekly Shipments to meet target

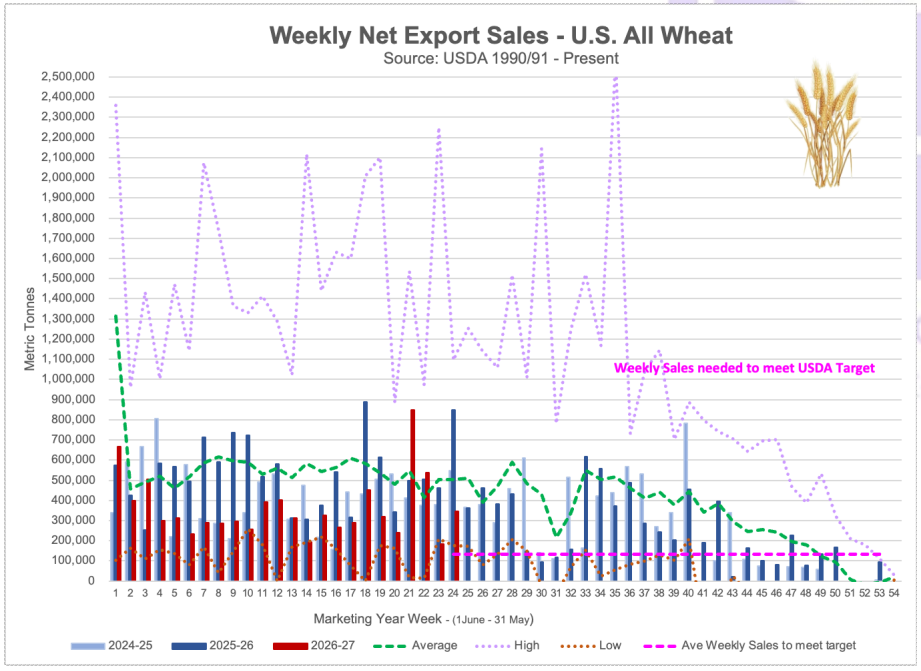
Weekly Net Export Sales - U.S. All Wheat
Source: USDA 1990/91 - Present
Weekly Sales needed to meet USDA Target
Metric Tonnes
Marketing Year Week - (1June - 31 May)
2024-25
2025-26
2026-27
Average
High
Low
Ave Weekly Sales to meet target

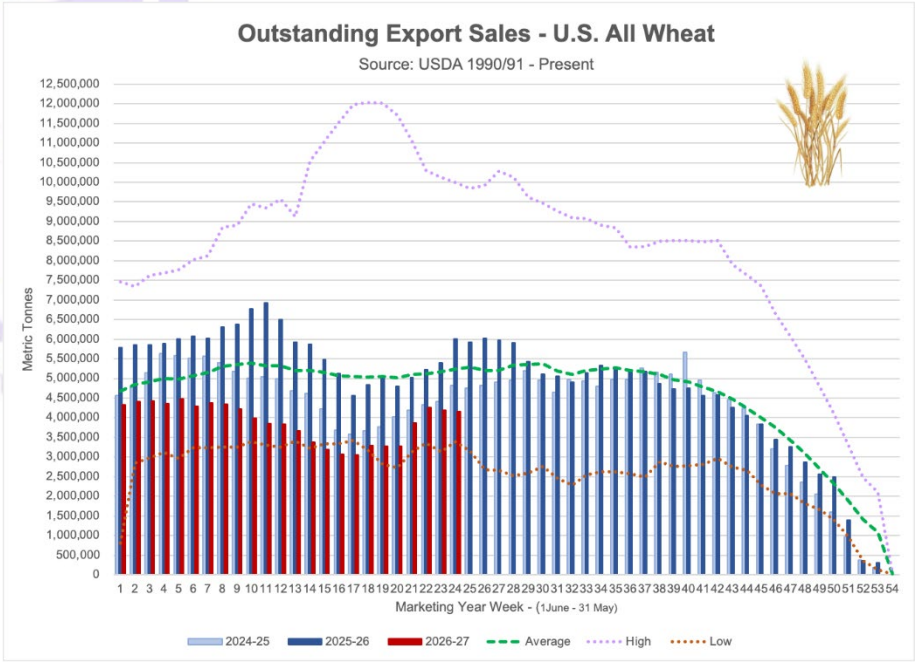
Outstanding Export Sales - U.S. All Wheat
Source: USDA 1990/91 - Present
Metric Tonnes
Marketing Year Week - (1June - 31 May)
2024-25
2025-26
2026-27
Average
High
Low

COARSE GRAINS

➢ Corn Export Shipments and Sales

Corn: Net sales of 1,588,100 MT for 2026/2027 were down 45% from the previous week and 9% from the prior 4-week average. Increases primarily for Mexico (926,300 MT, including 34,000 MT switched from unknown destinations and decreases of 10,900 MT), South Korea (197,800 MT), Japan (138,100 MT, including 45,600 MT switched from unknown destinations and decreases of 1,700 MT), Panama (80,800 MT), and Colombia (79,400 MT, including 45,000 MT switched from unknown destinations and decreases of 25,400 MT), were offset by reductions for unknown destinations (129,500 MT) and Taiwan (300 MT). Total net sales of 41,900 MT for 2027/2028 were for Mexico.

Exports of 942,600 MT were up 9% from the previous week and 17% from the prior 4-week average. The destinations were primarily to Mexico (370,200 MT), Colombia (154,900 MT), South Korea (62,800 MT), Japan (59,100 MT), and Saudi Arabia (52,200 MT).

Table 15. Top 5 importers of U.S. corn

For the week ending: 11/12/2026	Total commitments (1,000 mt)		% change current MY from last MY	Exports 3-year average 2023-25 (1,000 mt)
	YTD MY 2026/27	YTD MY 2025/26		
Mexico	12,285	14,534	-15	23,186
Japan	4,241	5,225	-19	13,485
Colombia	2,640	2,920	-10	7,639
Korea	2,103	3,109	-32	5,826
Spain	488	1,352	-64	2,730
Top 5 importers	21,269	25,788	-18	50,136
Total U.S. corn export sales	29,261	40,720	-28	69,791
% of YTD current month's export projection	35%	47%	-	-
Change from prior week	1,588	2,380	-	-
Top 5 importers' share of U.S. corn export sales	73%	63%	-	72%
USDA forecast November 2026	83,189	87,101	-4	-
Corn use for ethanol USDA forecast, November 2026	143,510	140,919	2	-

Note: The top 5 importers are based on USDA, Foreign Agricultural Service (FAS) marketing year ranking reports for marketing year (MY) 2025/26 (September 1 – August 31). "Total commitments" = cumulative exports (shipped) + outstanding sales (unshipped), from FAS weekly export sales report, or export sales query. Total commitments' change (net sales) from prior week could include revisions from previous week's outstanding sales or accumulated sales. In rightmost column, "Exports" = accumulated exports (as defined in FAS marketing year ranking reports). mt = metric ton; yr. = year; avg. = average; YTD = year to date; "-" = not applicable.
Source: USDA, Foreign Agricultural Service.

➢ Barley Export Shipments and Sales

Barley: No net sales for 2026/2027 were reported for the week. Exports of 1,100 MT were to Canada (800 MT) and Japan (300 MT).

➢ Grain Sorghum Export Shipments and Sales

Sorghum: Net sales of 62,500 MT for 2026/2027--a marketing-year high--were up noticeably from the previous week and from the prior 4-week average. Increases were reported for unknown destinations (60,000 MT) and Mexico (2,500 MT).

Exports of 2,500 MT were down 53% from the previous week and 26% from the prior 4-week average. The destination was Mexico.

Source: USDA FAS - https://apps.fas.usda.gov/esrqs/#/reports/weeklyexportsalesreportdetail

Agricultural Grains Program
Kansas State University

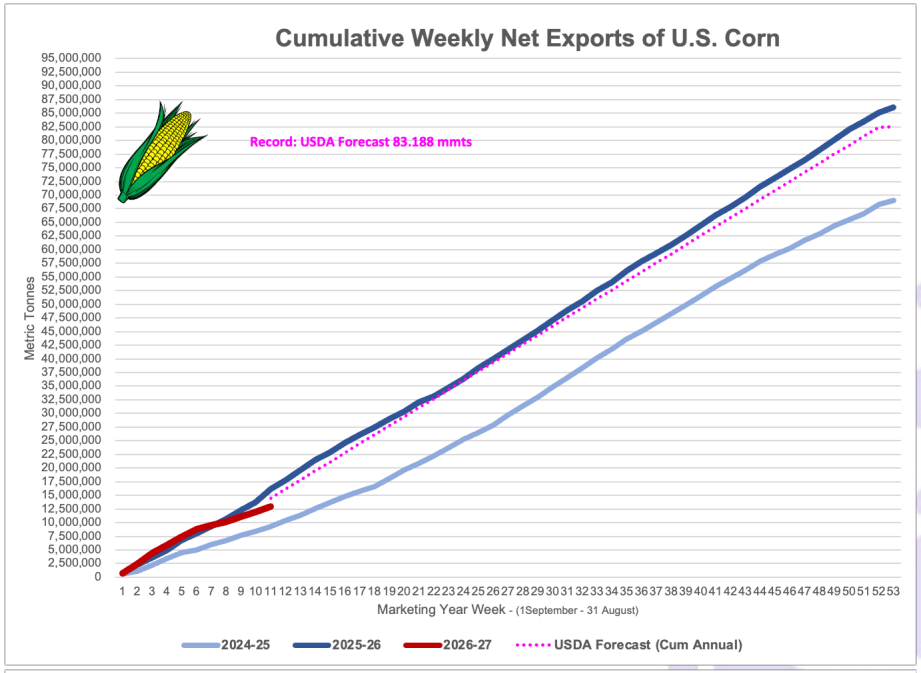
Cumulative Weekly Net Exports of U.S. Corn
Record: USDA Forecast 83.188 mmts
Metric Tonnes
Marketing Year Week - (1September - 31 August)
2024-25
2025-26
2026-27
USDA Forecast (Cum Annual)

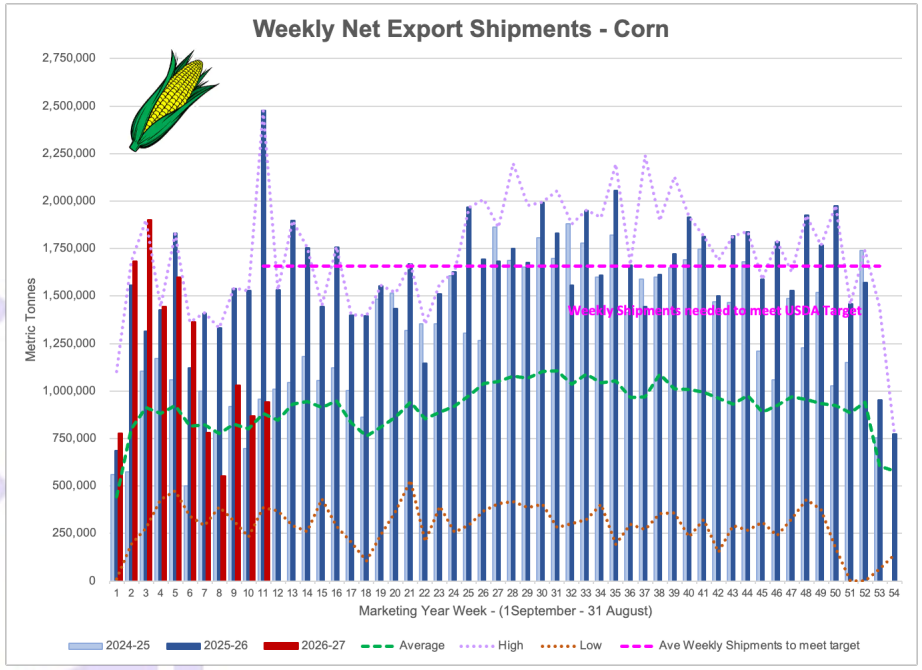
Weekly Net Export Shipments - Corn
Weekly Shipments needed to meet USDA Target
Metric Tonnes
Marketing Year Week - (1September - 31 August)
2024-25
2025-26
2026-27
Average
High
Low
Ave Weekly Shipments to meet target

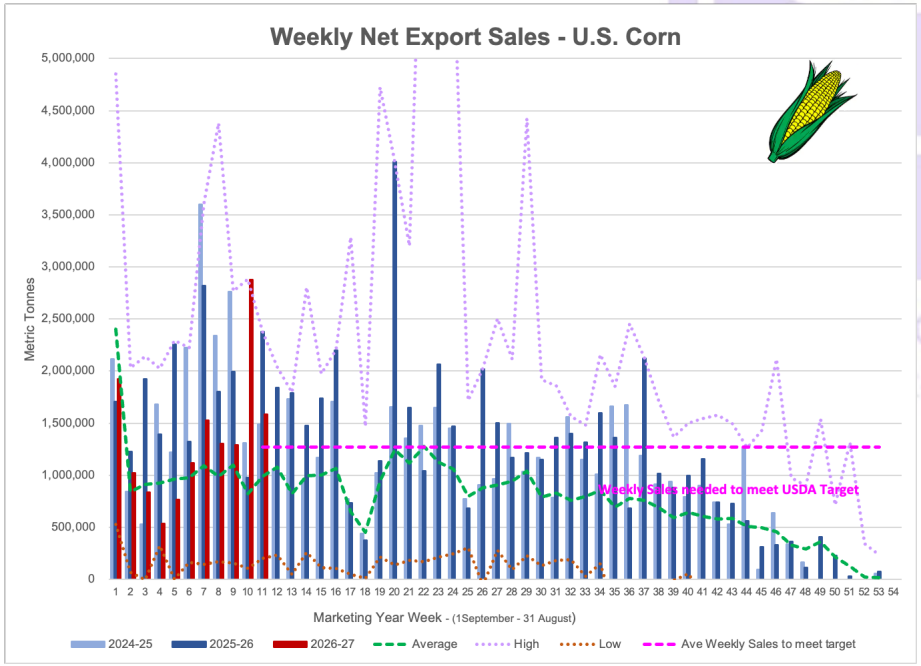
Weekly Net Export Sales - U.S. Corn
Weekly Sales needed to meet USDA Target
Metric Tonnes
Marketing Year Week - (1September - 31 August)
2024-25
2025-26
2026-27
Average
High
Low
Ave Weekly Sales to meet target

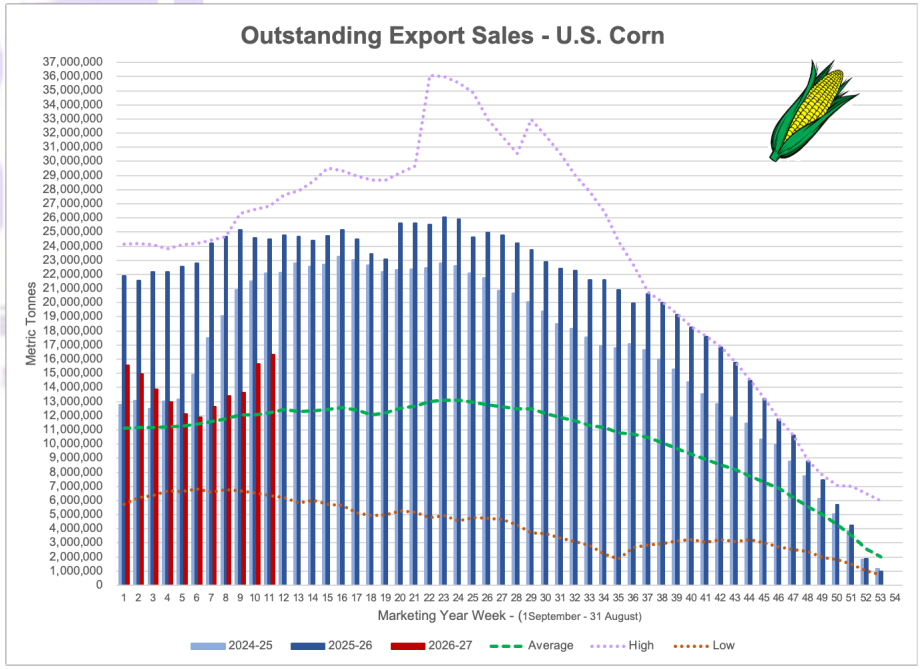
Outstanding Export Sales - U.S. Corn
Metric Tonnes
Marketing Year Week - (1September - 31 August)
2024-25
2025-26
2026-27
Average
High
Low

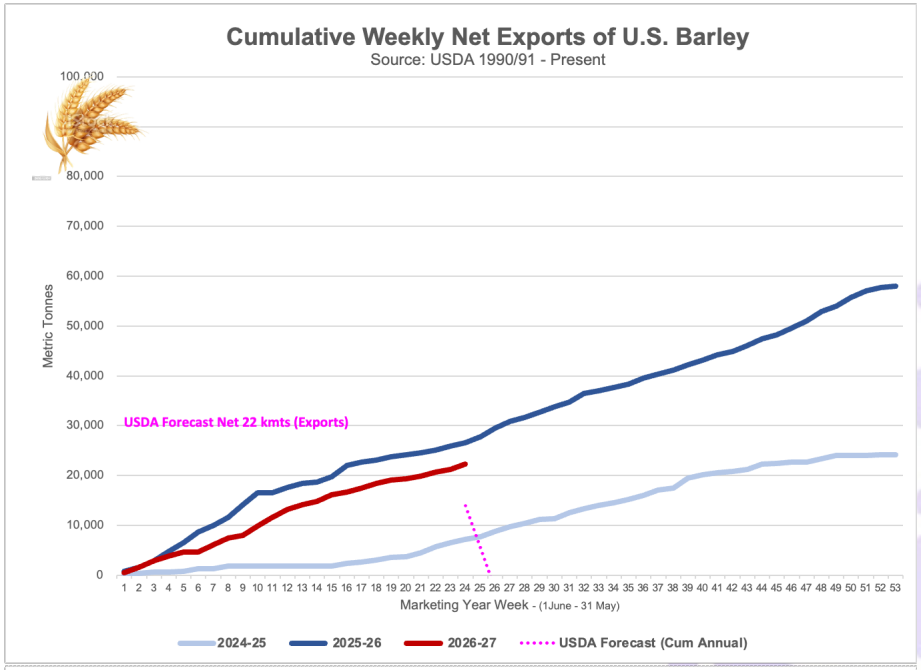
Cumulative Weekly Net Exports of U.S. Barley
Source: USDA 1990/91 - Present
Metric Tonnes
USDA Forecast Net 22 kmts (Exports)
Marketing Year Week - (1June - 31 May)
2024-25
2025-26
2026-27
USDA Forecast (Cum Annual)

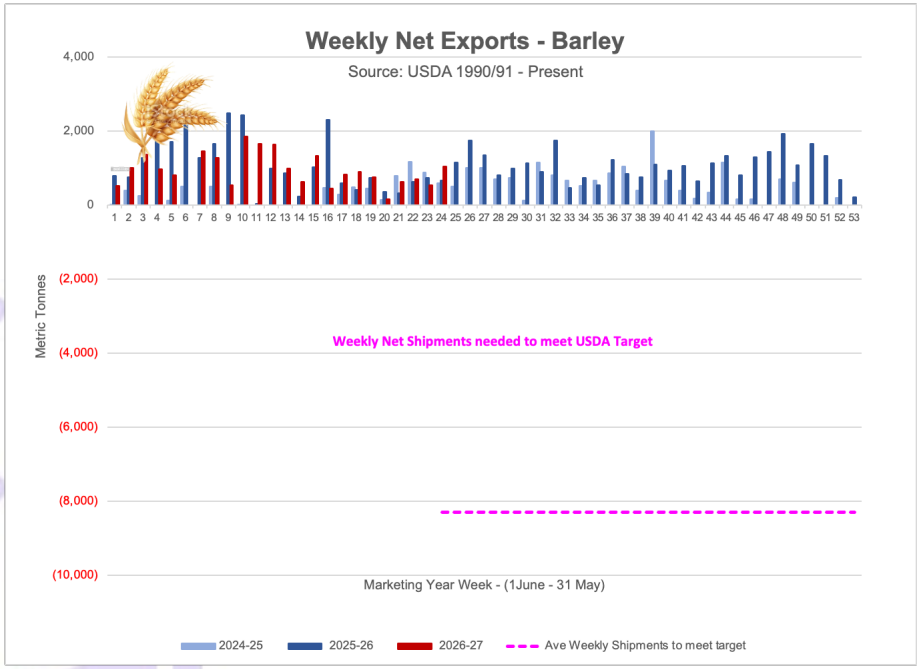
Weekly Net Exports - Barley
Source: USDA 1990/91 - Present
Metric Tonnes
Weekly Net Shipments needed to meet USDA Target
Marketing Year Week - (1June - 31 May)
2024-25
2025-26
2026-27
Ave Weekly Shipments to meet target

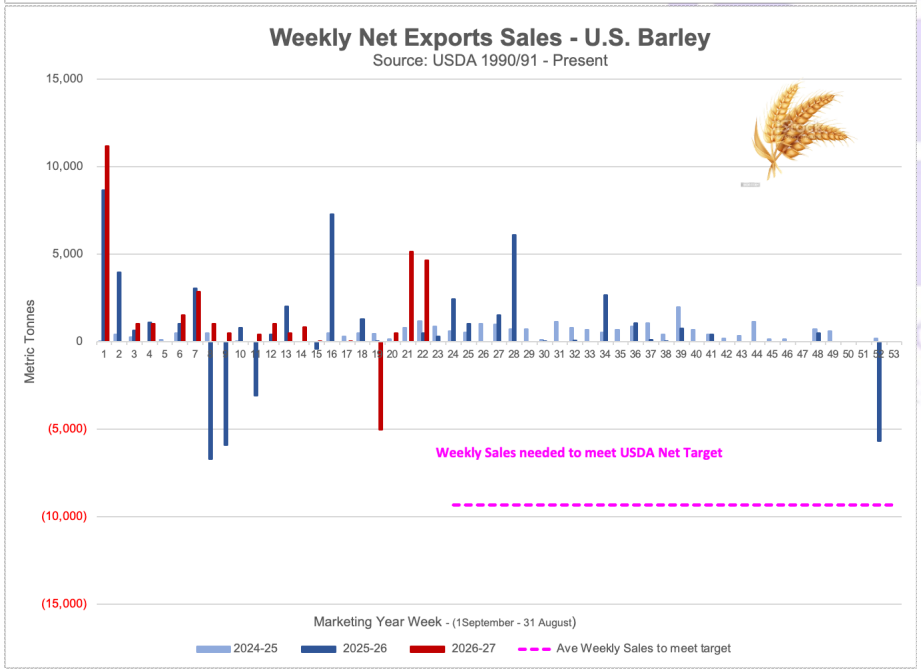
Weekly Net Exports Sales - U.S. Barley
Source: USDA 1990/91 - Present
Metric Tonnes
Weekly Sales needed to meet USDA Net Target
Marketing Year Week - (1September - 31 August)
2024-25
2025-26
2026-27
Ave Weekly Sales to meet target


Outstanding Net Exports Sales - U.S. Barley
Source: USDA 1990/91 - Present
Metric Tonnes
Marketing Year Week - (1June - 31 May)
2024-25
2025-26
2026-27

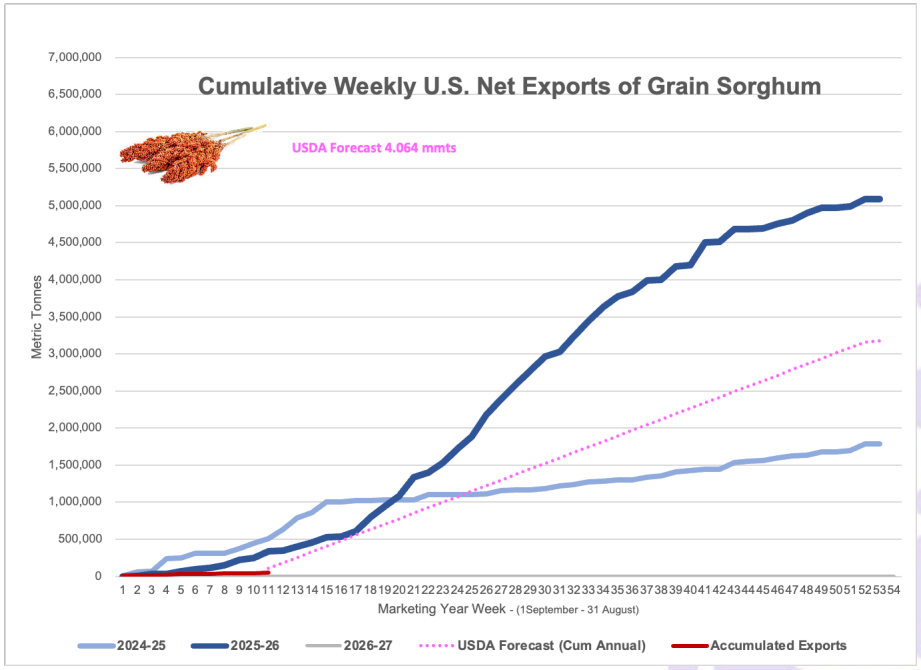
Cumulative Weekly U.S. Net Exports of Grain Sorghum
USDA Forecast 4.064 mmts
Metric Tonnes
Marketing Year Week - (1September - 31 August)
2024-25
2025-26
2026-27
USDA Forecast (Cum Annual)
Accumulated Exports

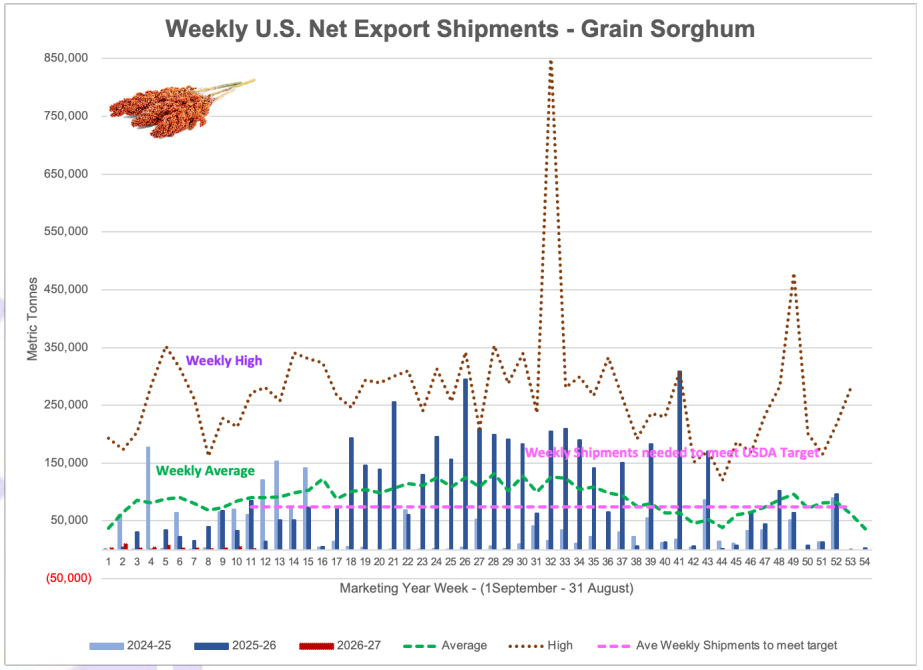
Weekly U.S. Net Export Shipments - Grain Sorghum
Weekly High
Weekly Average
Weekly Shipments needed to meet USDA Target
Metric Tonnes
Marketing Year Week - (1September - 31 August)
2024-25
2025-26
2026-27
Average
High
Ave Weekly Shipments to meet target

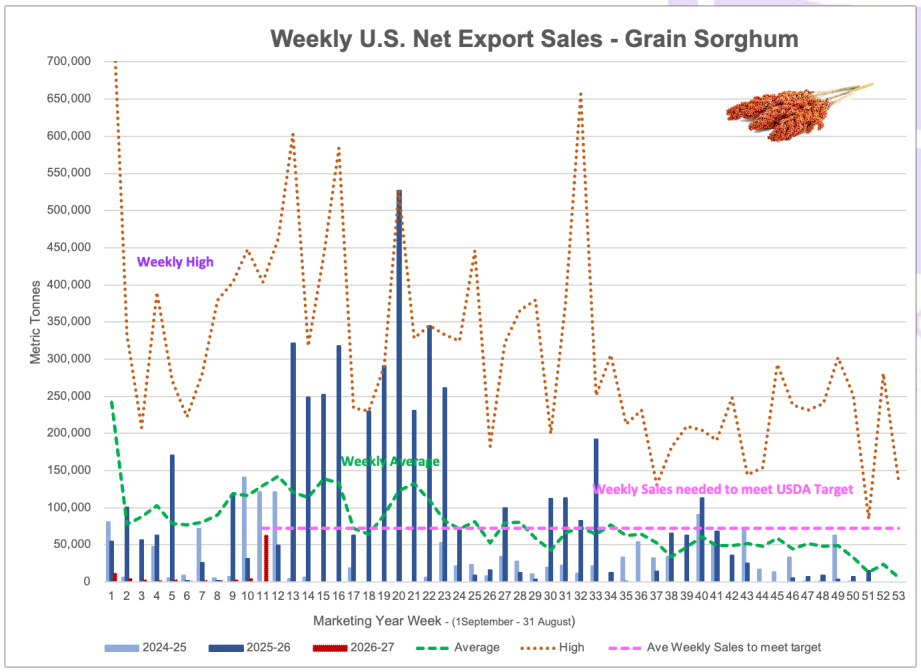
Weekly U.S. Net Export Sales - Grain Sorghum
Weekly High
Weekly Average
Weekly Sales needed to meet USDA Target
Metric Tonnes
Marketing Year Week - (1September - 31 August)
2024-25
2025-26
2026-27
Average
High
Ave Weekly Sales to meet target

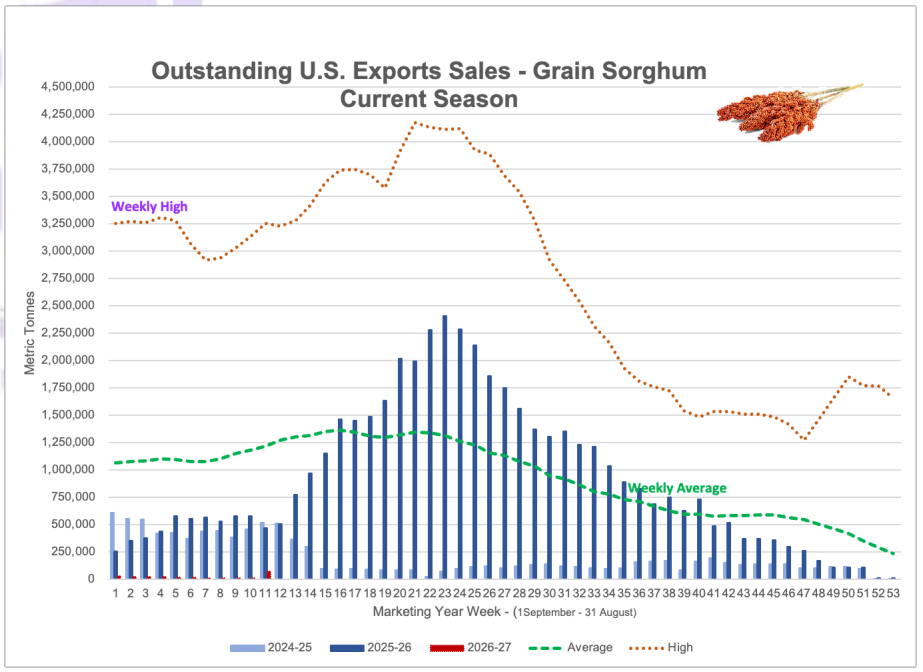
Outstanding U.S. Exports Sales - Grain Sorghum
Current Season
Weekly High
Weekly Average
Metric Tonnes
Marketing Year Week - (1September - 31 August)
2024-25
2025-26
2026-27
Average
High

OILSEED COMPLEX

➢ Soybean Export Shipments and Sales

Soybeans: Net sales of 1,501,000 MT for 2026/2027 were up 30% from the previous week, but down 25% from the prior 4-week average. Increases primarily for China (580,700 MT, including 55,000 MT switched from unknown destinations and decreases of 79,900 MT), Mexico (307,300 MT, including decreases of 2,100 MT), Turkey (175,400 MT, including 66,000 MT switched from China, 55,000 MT switched from unknown destinations, and decreases of 10,600 MT), Spain (137,900 MT, including 116,000 MT switched from unknown destinations and decreases of 7,000 MT), and Vietnam (131,000 MT, including decreases of 100 MT), were offset by reductions for unknown destinations (188,300 MT), Portugal (6,900 MT), Pakistan (6,000 MT), and Thailand (100 MT).

Exports of 1,839,000 MT were down 2% from the previous week and 17% from the prior 4-week average. The destinations were primarily to China (691,700 MT), Mexico (192,800 MT), Spain (155,500 MT), Egypt (115,200 MT), and Turkey (110,400 MT).

Exports for Own Account: For 2026/2027, exports for own account totaling 1,800 MT, all Taiwan.

Table 16. Top 5 importers of U.S. soybeans

For the week ending: 11/12/2026	Total commitments (1,000 mt)		% change current MY from last MY	Exports 3-year average 2024-26 (1,000 mt)
	YTD MY 2026/27	YTD MY 2025/26		
China	17,218	364	4630	19,737
Mexico	2,485	3,162	-21	4,939
Egypt	964	1,722	-44	3,402
Indonesia	637	742	-14	2,205
Japan	813	942	-14	2,128
Top 5 importers	22,117	6,932	219	32,410
Total U.S. soybean export sales	32,890	18,284	80	45,208
% of YTD current month's export projection	70%	44%	-	-
Change from prior week	1,501	636	-	-
Top 5 importers' share of U.S. soybean export sales	67%	38%	-	72%
USDA forecast, November 2026	46,811	41,232	14	-

Note: The top 5 importers are based on USDA, Foreign Agricultural Service (FAS) marketing year ranking reports for marketing year (MY) 2025/26 (September 1 – August 31). "Total commitments" = cumulative exports (shipped) + outstanding sales (unshipped), from FAS weekly export sales report, or export sales query. Total commitments' change (net sales) from prior week could include revisions from previous week's outstanding sales or accumulated sales. In rightmost column, "Exports" = accumulated exports (as defined in FAS marketing year ranking reports). mt = metric ton; yr. = year; avg. = average; YTD = year to date; "-" = not applicable.
Source: USDA, Foreign Agricultural Service.

➢ Soybean Oil Export Shipments and Sales

Soybean Oil: Net sales of 900 MT for 2026/2027 were down 48% from the previous week and 78% from the prior 4-week average. Increases were reported for Canada (700 MT) and Mexico (200 MT).

Exports of 1,400 MT were down 24% from the previous week and 30% from the prior 4-week average. The destinations were Canada (1,000 MT) and Mexico (400 MT).

Source: USDA FAS - https://apps.fas.usda.gov/esrqs/#/reports/weeklyexportsalesreportdetail

➢ Soybean Meal Export Shipments and Sales

Soybean Cake and Meal: Net sales of 198,100 MT for 2026/2027 were down 45% from the previous week and 41% from the prior 4-week average. Increases primarily for Mexico (55,000 MT, including decreases of 29,400 MT), Venezuela (40,000 MT), the Netherlands (33,000 MT, including 30,000 MT switched from unknown destinations), Panama (29,200 MT), and Colombia (25,700 MT, including decreases of 100 MT), were offset by reductions for unknown destinations (30,000 MT), Japan (21,300 MT), Burma (6,600 MT), and Belgium (1,200 MT). Total net sales of 1,000 MT for 2027/2028 were for Canada.

Exports of 280,300 MT were down 28% from the previous week and 18% from the prior 4-week average. The destinations were primarily to Mexico (75,500 MT), the Philippines (50,600 MT), Ireland (44,000 MT), the Netherlands (33,000 MT), and Japan (28,200 MT). Optional Origin Sales: For 2026/2027, the current outstanding balance of 48,900 MT, all Ecuador.

Grains Program
Kansas State University

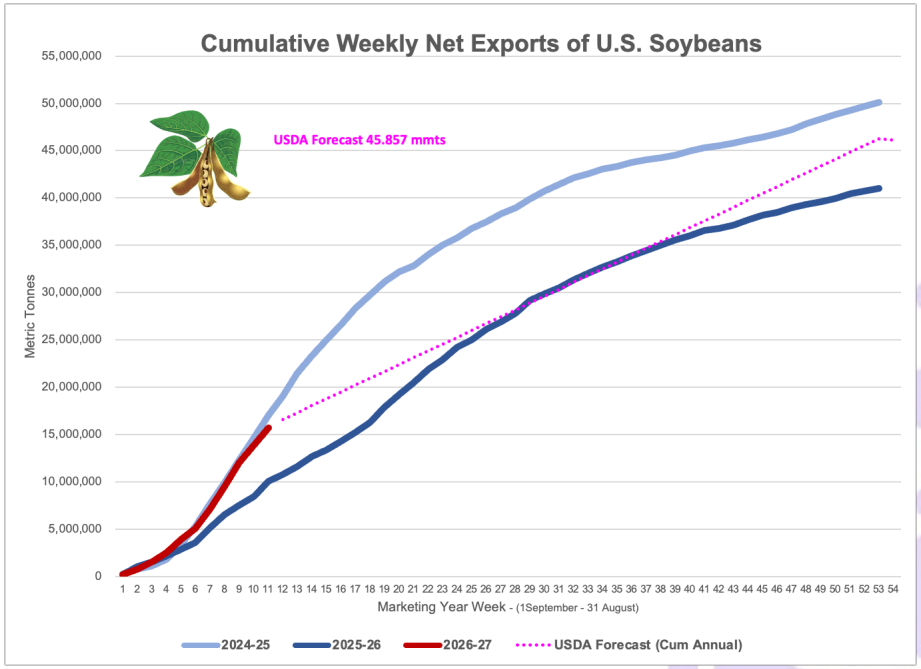
Cumulative Weekly Net Exports of U.S. Soybeans
USDA Forecast 45.857 mmts
Metric Tonnes
Marketing Year Week - (1September - 31 August)
2024-25
2025-26
2026-27
USDA Forecast (Cum Annual)

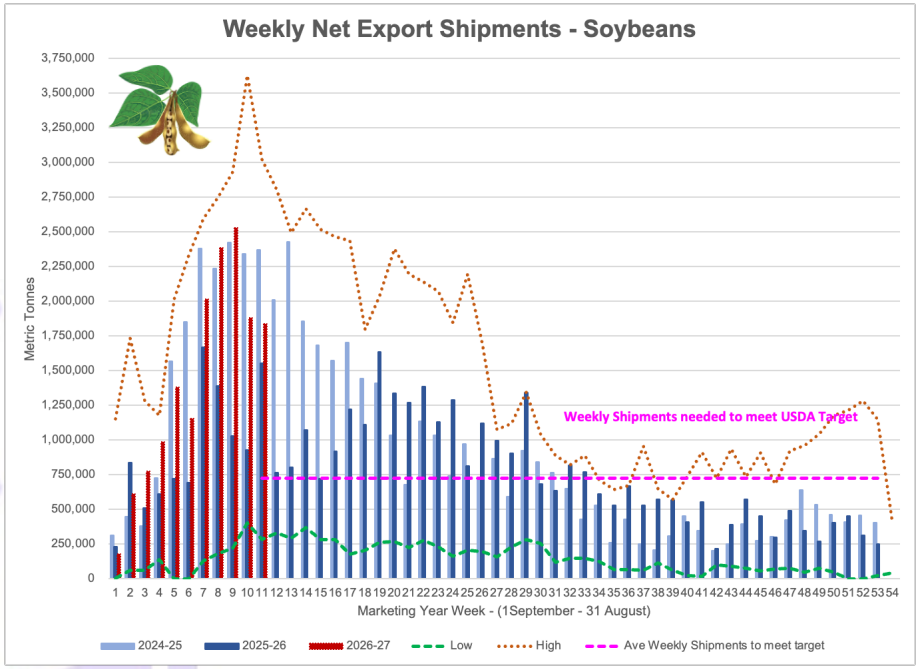
Weekly Net Export Shipments - Soybeans
Weekly Shipments needed to meet USDA Target
Metric Tonnes
Marketing Year Week - (1September - 31 August)
2024-25
2025-26
2026-27
Low
High
Ave Weekly Shipments to meet target

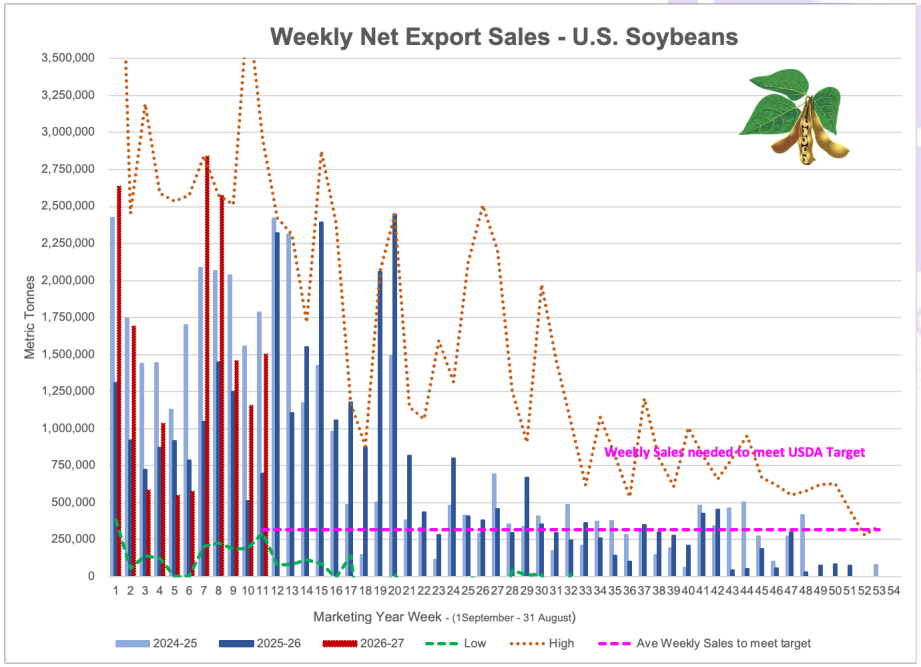
Weekly Net Export Sales - U.S. Soybeans
Weekly Sales needed to meet USDA Target
Metric Tonnes
Marketing Year Week - (1September - 31 August)
2024-25
2025-26
2026-27
Low
High
Ave Weekly Sales to meet target

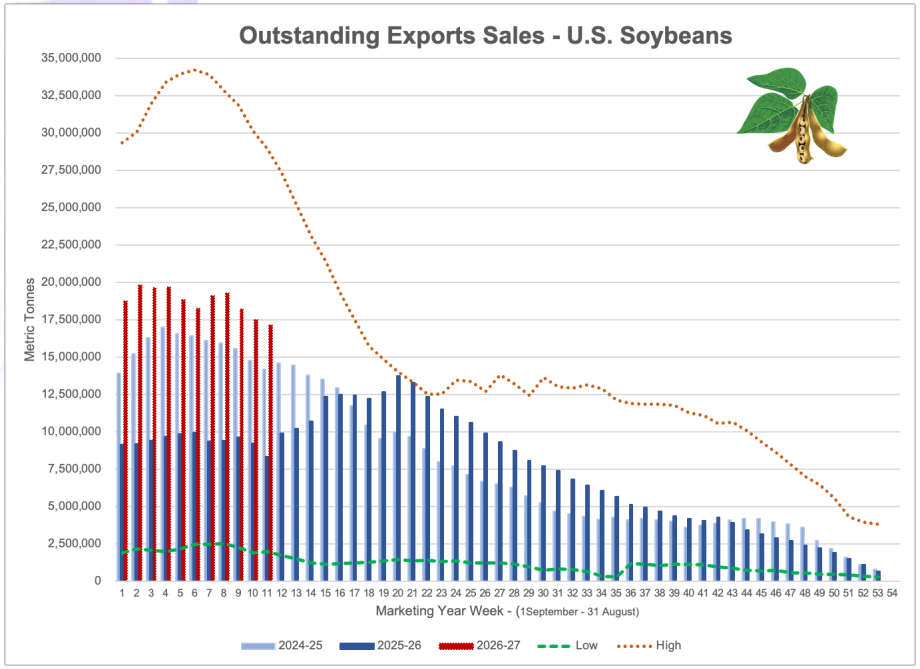
Outstanding Exports Sales - U.S. Soybeans
Metric Tonnes
Marketing Year Week - (1September - 31 August)
2024-25
2025-26
2026-27
Low
High