



COSTS OF GRAZING ALTERNATIVES

Dr. Mykel Taylor and Dr. Dustin Pendell

Department of Agricultural Economics

K-State Ranching Summit

October 7, 2016

Strategic Partnerships

- **Mutually beneficial**

- Improve crop producers bottom line
- Find land for herd expansion

- **Diversification has appeal to crop producers and lenders**

- Alternatives to buying cattle
- Hurdles to capital investment

Net Farm Income by Operation

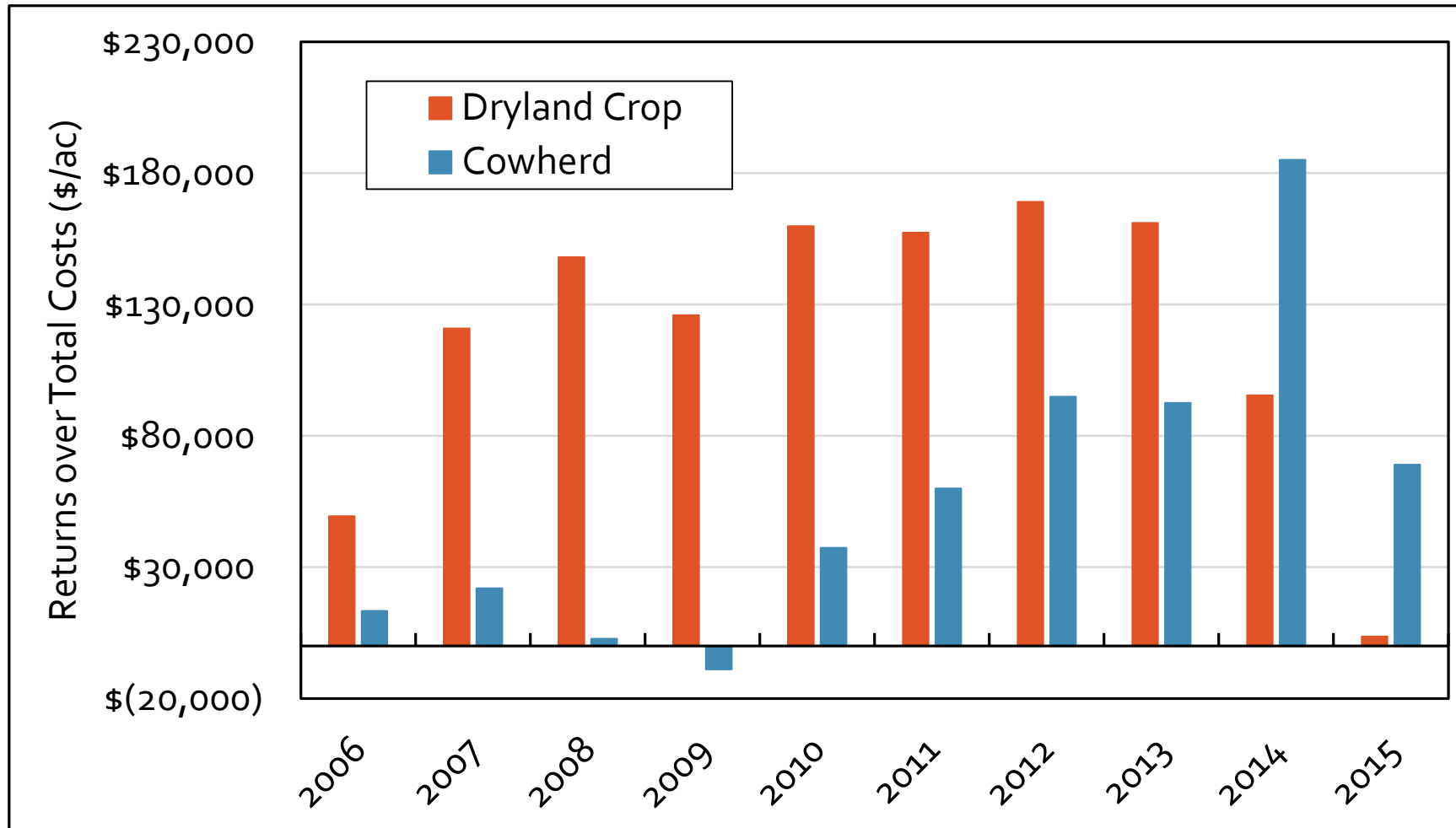

Source: KFMA Executive Reports (<http://www.agmanager.info/kfma>)

Returns over Total Cost & Cattle Inventory

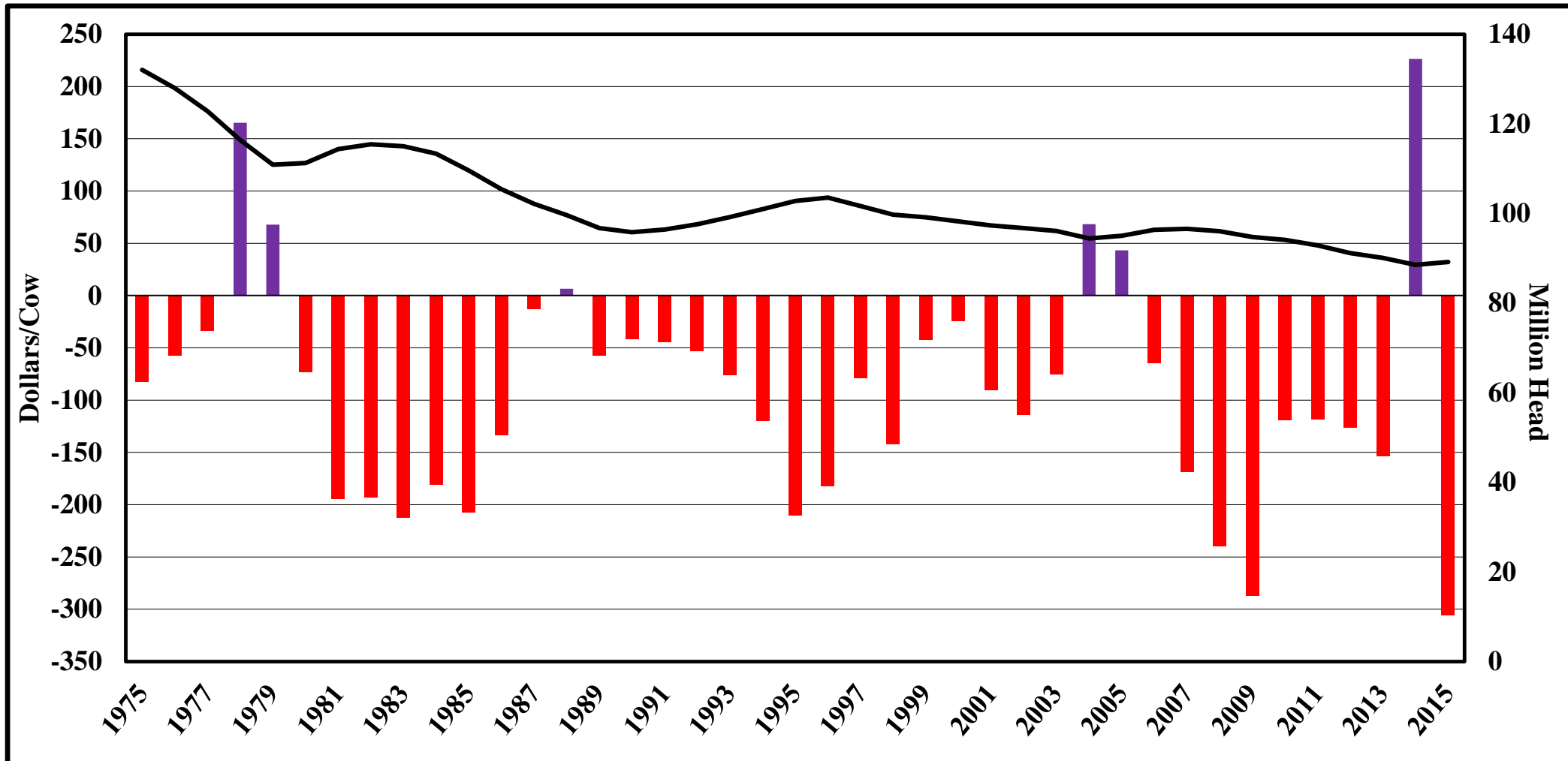

Heifer Retention as % of Total Beef Cows

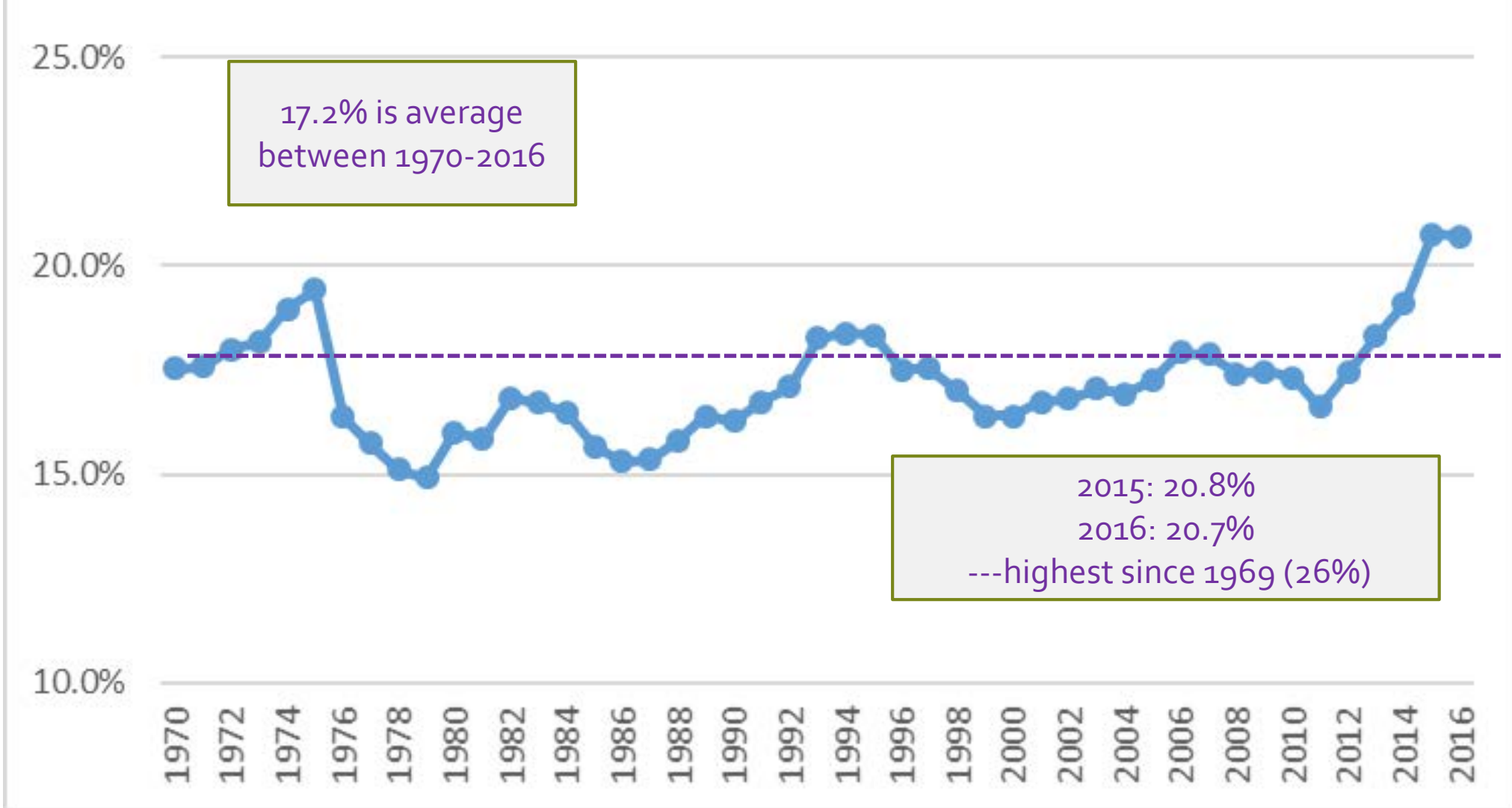

Data Source: USDA-NASS

Livestock Marketing Information Center



COF Quarterly Placements Heifers as % of Total Steers & Heifers

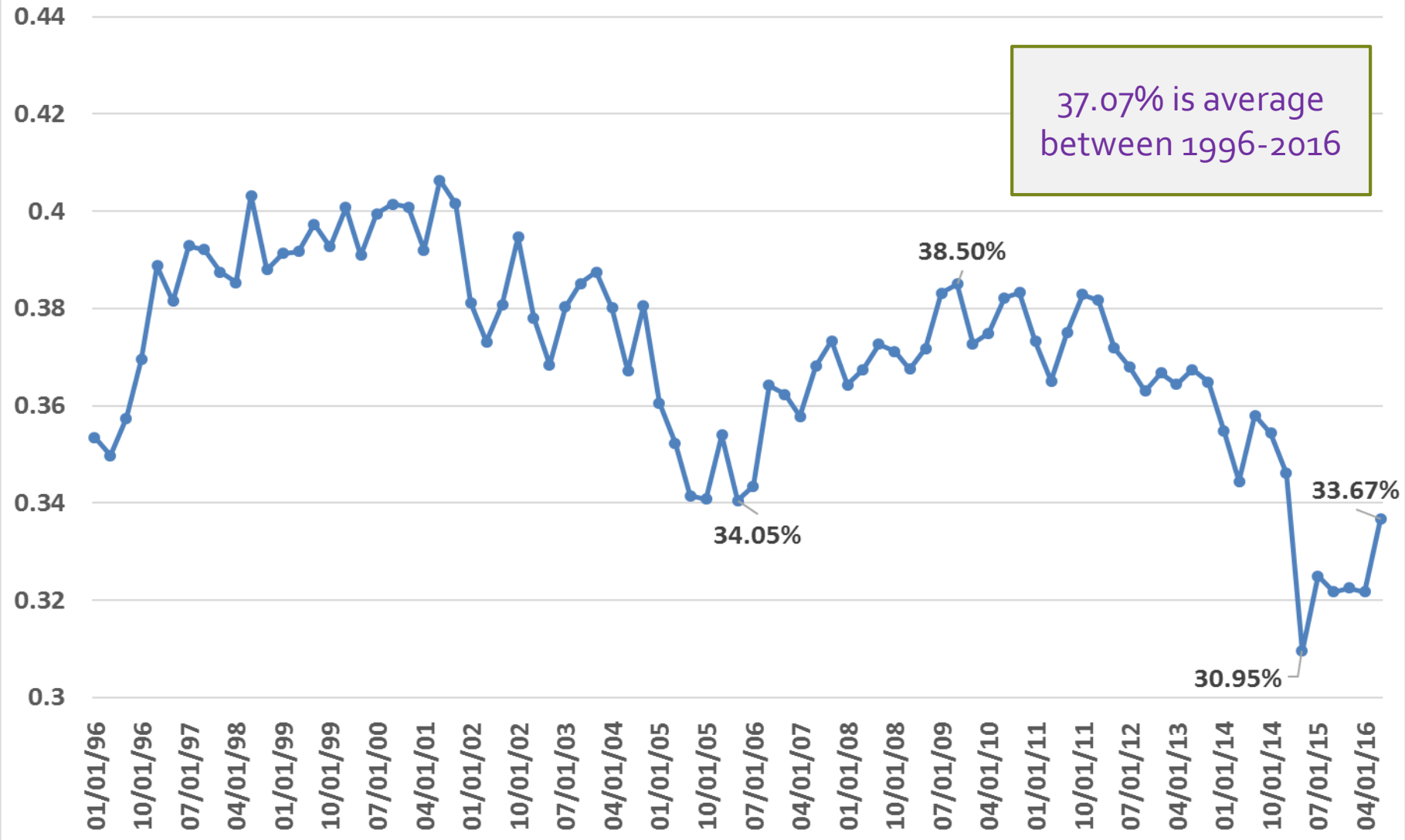

Source: Glynn Tonsor, KSU



Diversification Strategy

- **Vertical integration**
 - Challenges to borrowing capital
 - Challenges to management skills
- **Strategic partnerships between cattle and crop producers**
 - More efficient use of their owned assets



KFMA Beef Cow-Calf Enterprise Variable Costs, 2011-2015

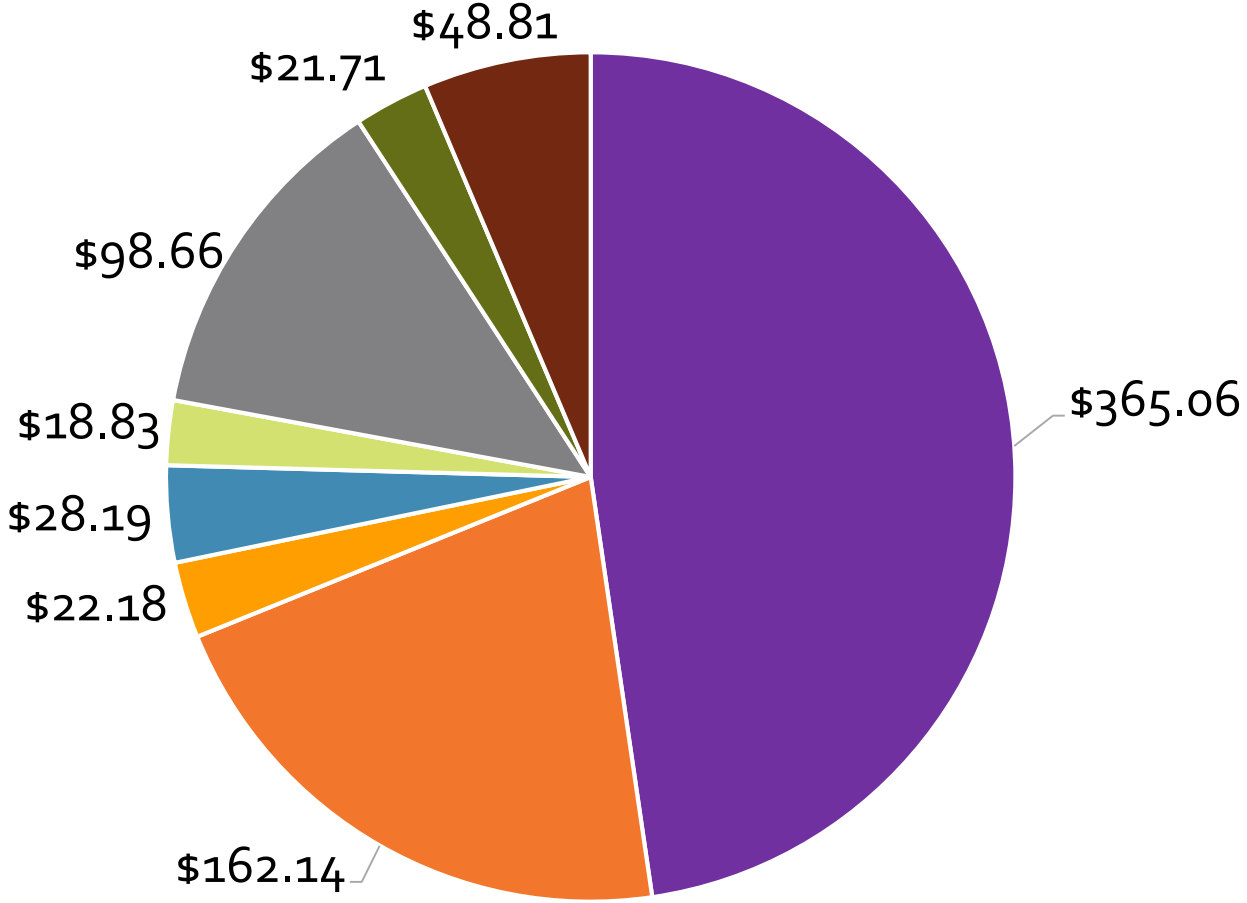

- Feed
- Pasture
- Interest
- Vet Medicine / Drugs
- Livestock Marketing / Breeding
- Machinery
- Labor
- Other





PASTURE



Pasture Rental Rates

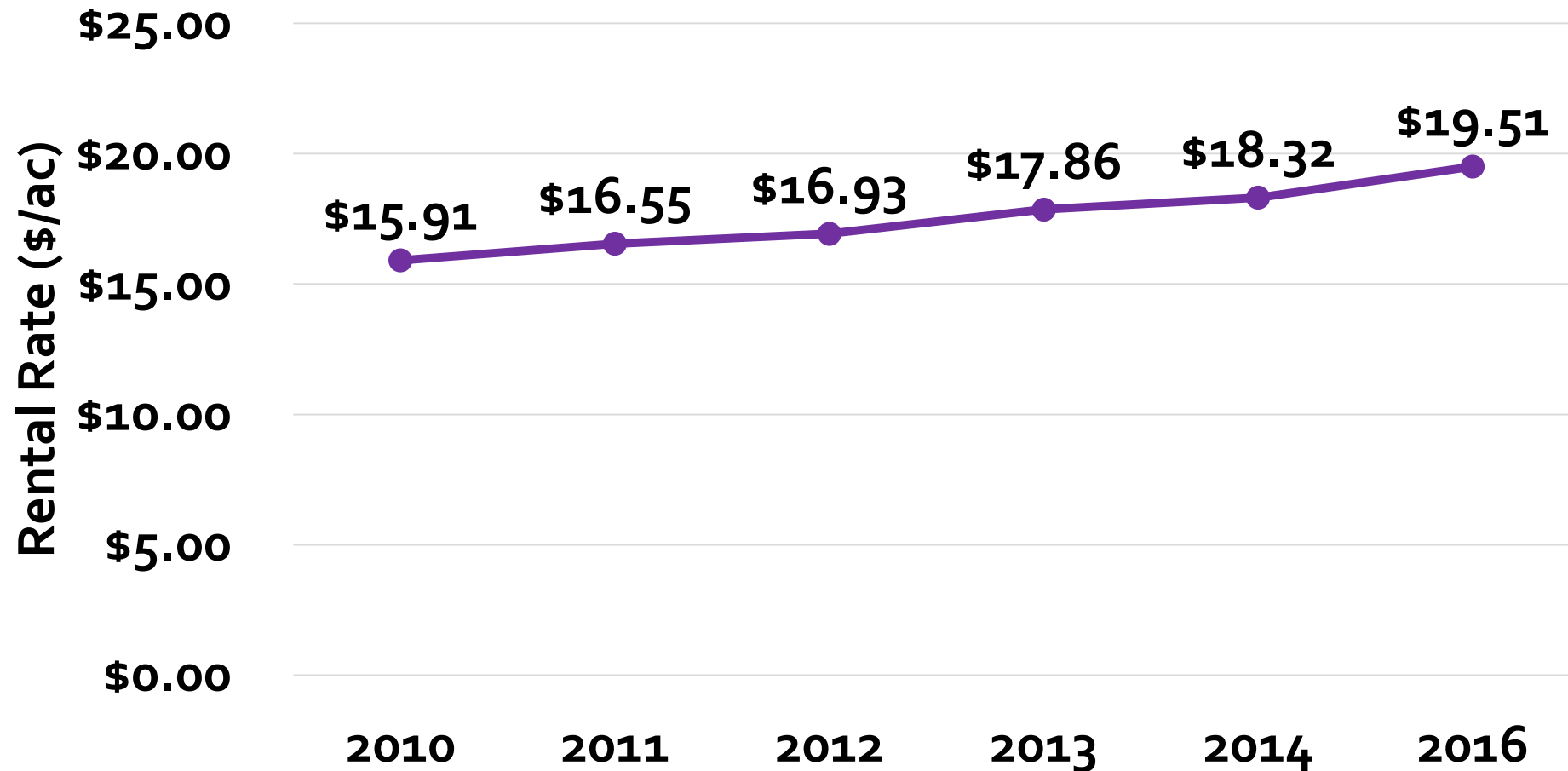

2015 River Valley District Survey

Average	Low-Average	High-Average	Minimum	Maximum	Count
\$27.22	\$20.37	\$32.79	\$11.00	\$54.00	57

- **Clay, Cloud, Washington, and Republic Counties**
- **5 ½ month grazing season**
- **Stocking rates**
 - Pairs averaged 6.2 acres (3.5 to 10)
 - Stockers averaged 3.2 acres (2 to 5)

KFMA Beef Cow-Calf Enterprise Variable Costs, 2011-2015

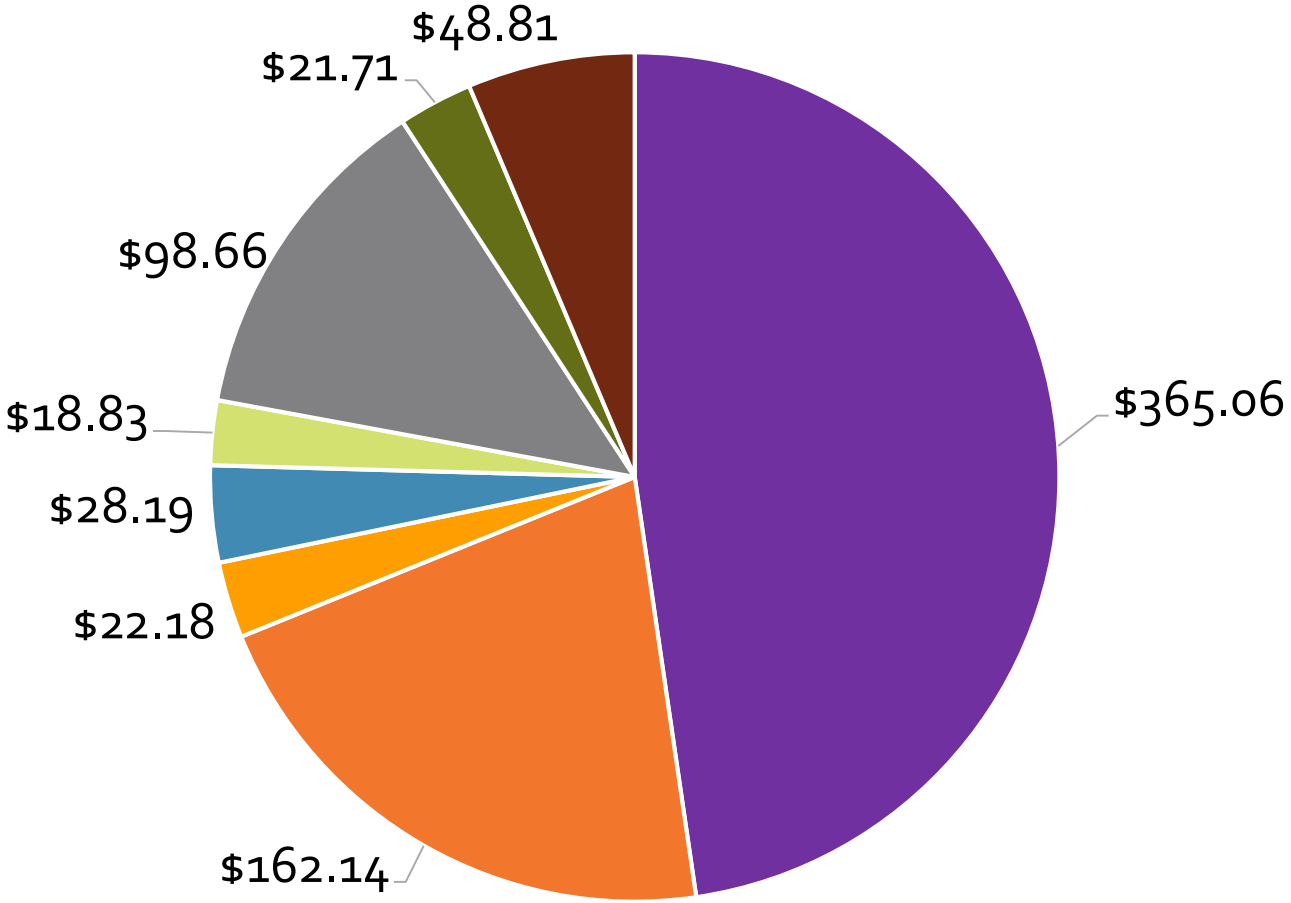

- Feed
- Interest
- Livestock Marketing / Breeding
- Labor
- Pasture
- Vet Medicine / Drugs
- Machinery
- Other



WINTER GRAZING



Crop Residue

- **Advantages**

- Feed savings/additional weight gain
- Reduced wear-and-tear of facilities and equipment
- Additional income

- **Disadvantages**

- Remove nutrients and organic matter
- Requires fencing and water source
- Lack of shelter
- Soil compaction



Crop Residue

- **Post Rock Extension District 2015 Leasing Survey**

- Crop Residue: \$9.00 per acre (Range \$5-\$25)

- **University of Nebraska 2015 Survey**

- Corn Stalks: \$11-\$15 per acre

- **Iowa State University 2016 Cash Rental Rates Survey**

- Corn Stalks: \$12 per acre (Range \$8-\$19)

Cover Crops

- **Advantages**
 - Improve soil and water quality
 - Erosion control
 - Winter feed source
- **Disadvantages**
 - Increased costs, management and labor
 - Require fencing and water source
 - Insufficient yields will make grazing a net loss
- **KSU-Cover Crop Cost-Return Budget**



Cover Crop Cost-Return Budget

Cereal Rye & Turnip in Southeastern Kansas

Department of Agricultural Economics - www.AgManager.info

Robin Reid & Mykel Taylor

Doug Shoup

Agricultural Economics

Agronomy Specialist, SE

INCOME PER ACRE	Yield Level, tons/ac		
	1.00	1.75	2.50
A. Yield per acre	1.00	1.75	2.50
B. Net Grazing Income	\$56.52	\$84.26	\$120.37
D. Government Payment	\$0.00	\$0.00	\$0.00
E. Miscellaneous income	\$0.00	\$0.00	\$0.00
F. Returns/acre (B+D+E)	\$56.52	\$84.26	\$120.37
COSTS PER ACRE			
1. Seed	\$33.00	\$33.00	\$33.00
2. Herbicide	0.00	0.00	0.00
3. Insecticide / Fungicide	0.00	0.00	0.00
4. Fertilizer	0.00	22.40	44.80
8. Miscellaneous	0.00	0.00	0.00
9. Machinery Expense	19.77	25.96	25.96
10. Non-machinery Labor	7.50	7.50	7.50
G. SUB TOTAL	\$60.27	\$88.86	\$111.26
13. Interest on 1/2 Nonland Costs	1.51	2.22	2.78
H. TOTAL COSTS	\$61.78	\$91.08	\$114.04
I. RETURNS OVER COSTS (F - H)	(\$5.26)	(\$6.82)	\$6.33
J. TOTAL COSTS/TON (H/A)	\$61.78	\$52.05	\$45.62
K. RETURN TO ANNUAL COST (I+13)/G	-6.22%	-5.18%	8.19%

- Profitability depends on yields
- Head/acre: 1, 1.5, 2.1
- Rent charged: \$0.75/head/day
- 75 grazing days



NEW SOURCES



AgManager
.info

Winter Wheat

- Grain only
- Dual purpose wheat
- Wheat is grazed out
- Tools
 - Wheat Stocker Planner & Grazeout (OSU)
 - Wheat Grazing and Wheat Graze-Out (KSU)



Conservation Reserve Program

- **2014 Farm Bill reduced available CRP acres and many KS expiring contracts are not being renewed**
 - Pasture supply increase, at least locally
- **Cropping not profitable in short run**
 - Quality of the land
 - Low profitability
- **Pasture**
 - Investment in fencing and water (EQIP)
 - Need for range management plan to optimize the stocking rate



Summary

- **Grazing alternatives and their costs change quickly**
- **Winter grazing alternatives will require some long-run investment**
 - Fencing/hot wire
 - Water sources
 - Leasing relationships
- **Strategic partnerships offer benefits for both crop and livestock producers**

Strategic Partnerships



Utilize a Wealth of Information Available at AgManager.info

About AgManager.info

AgManager.info website is a comprehensive source of information, analysis, and decision-making tools for agricultural producers, agribusinesses, and others. The site serves as a clearinghouse for applied outreach information emanating from the Department of Agricultural Economics at Kansas State University. It was created by combining departmental and faculty sites as well as creating new features exclusive to the AgManager.info site. The goal of this coordination is to improve the organization of web-based material and allow greater access for agricultural producers and other clientele.



Receive Weekly Email Updates for AgManager.Info:

[http://www.agmanager.info/about/
contact-agmanagerinfo](http://www.agmanager.info/about/contact-agmanagerinfo)



COSTS OF GRAZING ALTERNATIVES

Dr. Mykel Taylor and Dr. Dustin Pendell

Department of Agricultural Economics

www.agmanager.info